

SR.NO.	REFERENCE DRAWINGS	NUMBER
1	GENERAL ARRANGEMENT DRAWING OF 100/125 MVA, 220/23 KV TRANSFORMER (ONAN/ONAF) FOUNDATION DETAILS	100/125
2		

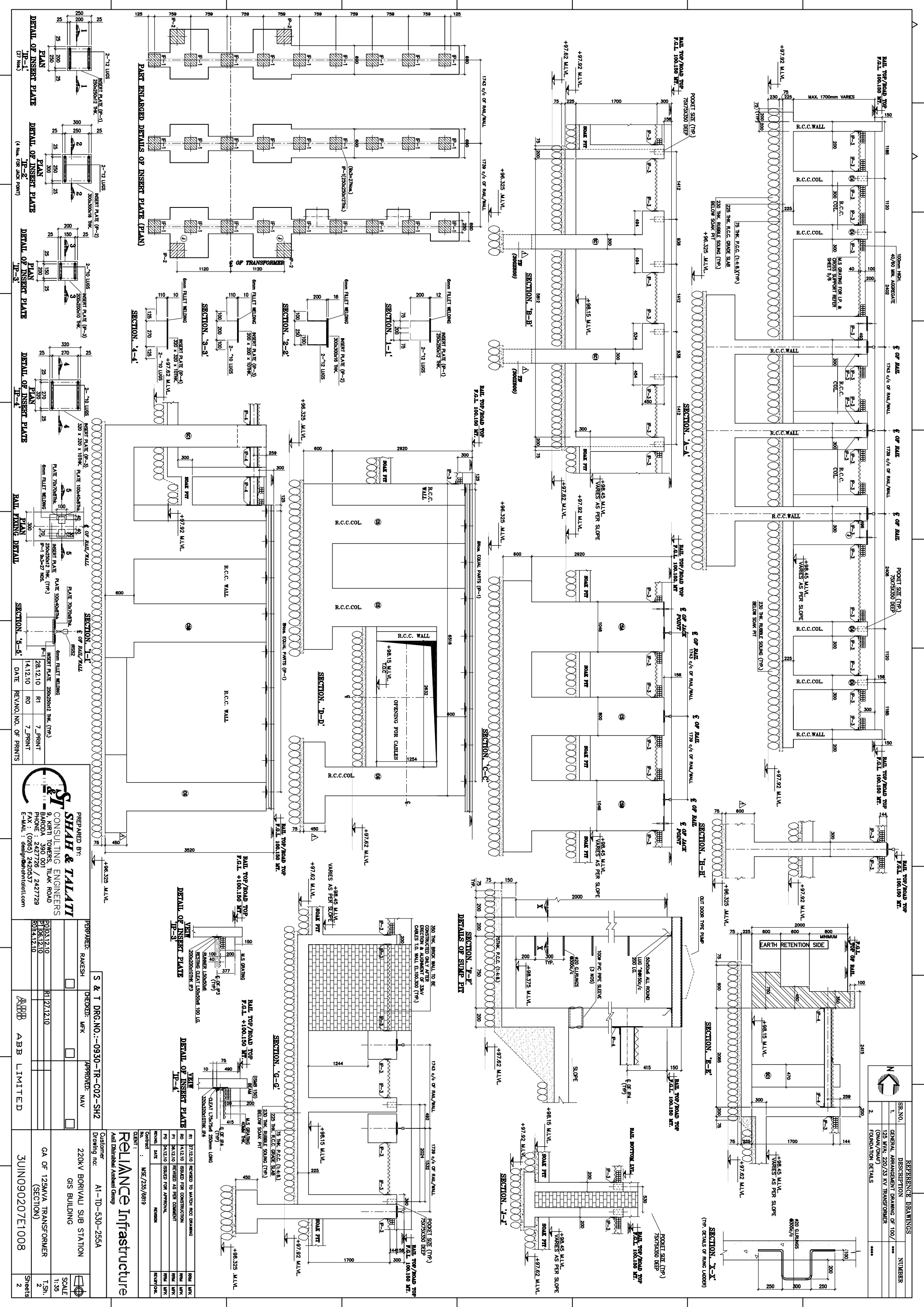

SHAH & TALATI
 CONSULTING ENGINEERS
 9, KIRTI TOWERS, TILAK ROAD
 BARODA - 390 001 / 2427729
 FAX: (0662) 2420537
 E-Mail: design@shahandtalati.com

PREPARED BY: RAJESH
 CHECKED: MFK
 APPROVED: NAV

Customer: **Reliance Infrastructure**
 Drawing no: AI-TD-530-255A
 22KV BORIVALI SUB STATION
 GIS BUILDING
 GA OF 125MVA TRANSFORMER
 (SECTION)
 3UIN090207E1008

NO.	DATE	REVISION
R1	28.12.10	7_PRINT
R0	14.12.10	DATE