

SECTION B-B
SCALE:-1:50

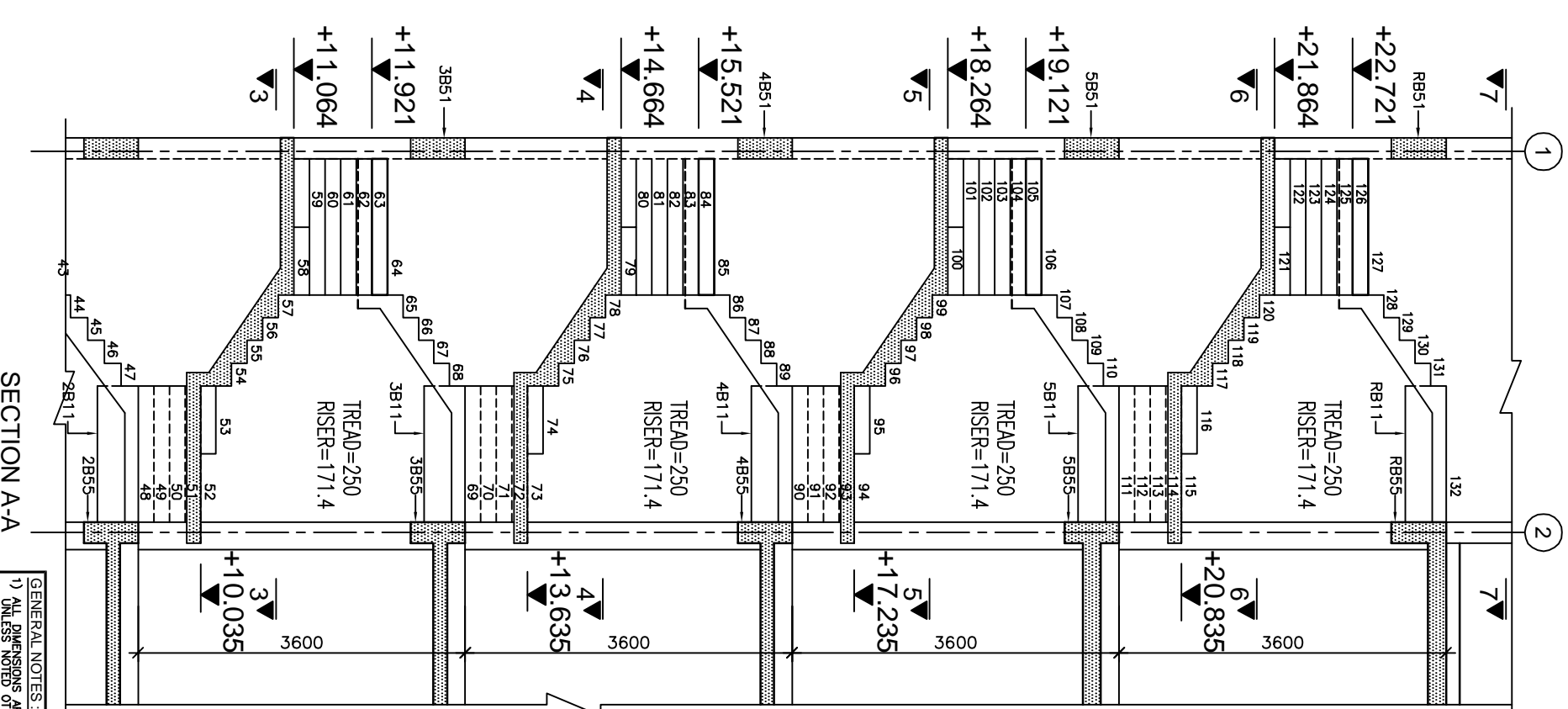

SECTION A-A
SCALE:-1:50

ALL LEVELS MARKED IN THIS DRG. ARE RCC LEVELS UNLESS CLEARLY MENTIONED OTHERWISE.

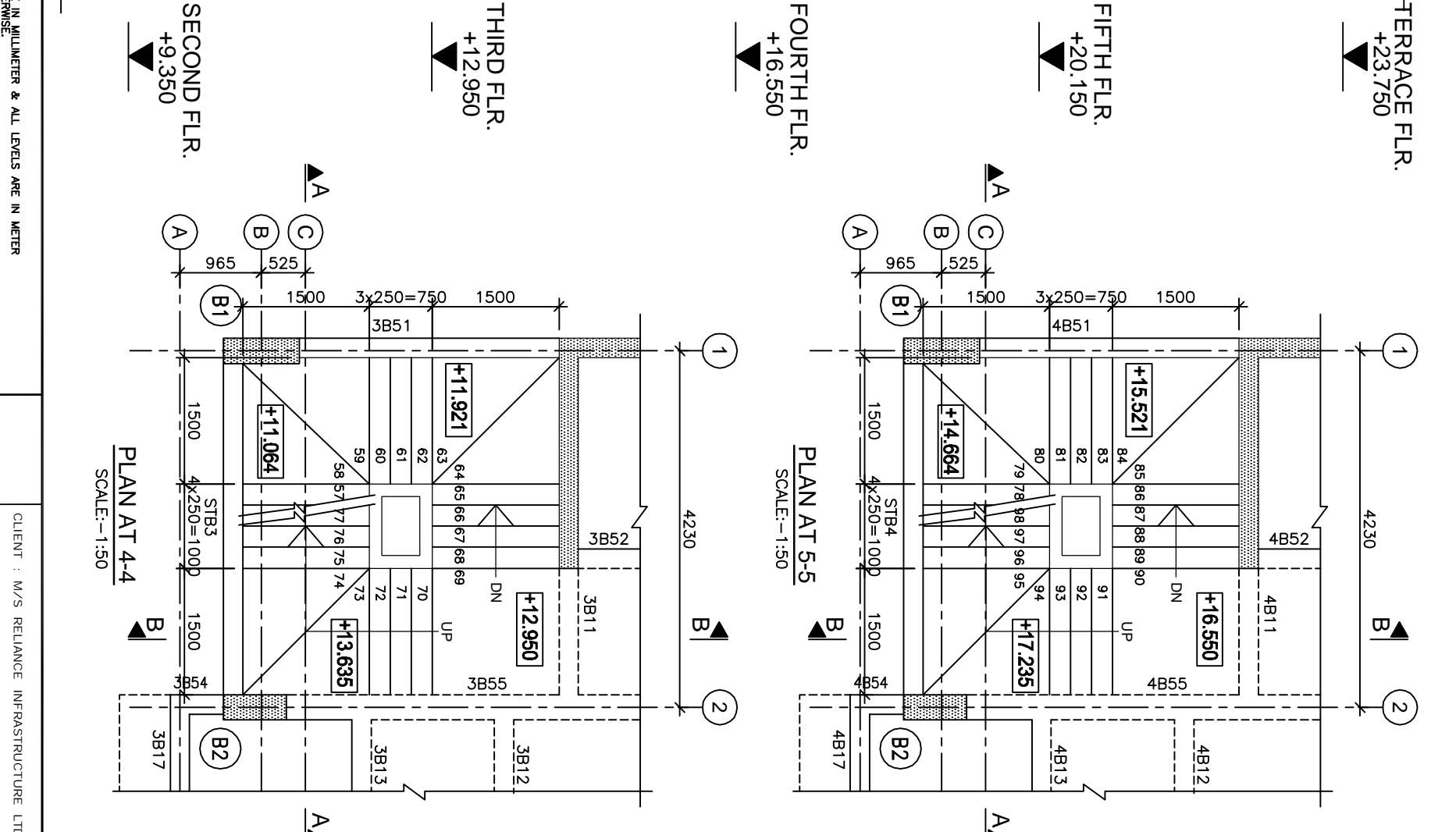

PLAN AT 4-4
SCALE:-1:50

PLAN AT 5-5
SCALE:-1:50

- GENERAL NOTES:-
- 1) ALL DIMENSIONS ARE IN MILLIMETER & ALL LEVELS ARE IN METER UNLESS NOTED OTHERWISE.
 - 2) DIMENSIONS SHALL NOT BE SCALED OFF FROM THE DRAWING.
 - 3) THE WORKS SHALL BE GENERALLY IN ACCORDANCE WITH I.S.456-2000, I.S.1863, I.S.13920-1993 AND OTHER RELEVANT CODES.
 - 4) THIS DRAWING SHALL BE READ ALONG WITH THE RELEVANT ARCHITECTURAL, STRUCTURAL & SERVICE DRAWINGS.
 - 5) IN CASE OF ANY DISCREPANCY IN THE RELEVANT DRAWINGS, INSTRUCTIONS SHALL BE OBTAINED FROM THE ARCHITECT/STRUCTURAL ENGINEER BEFORE EXECUTION.
 - 6) DETAILS SHOWN IN THE DRAWING ARE SUBJECT TO REVISION AT THE STAGE OF EXECUTION.

- SPECIAL NOTES FOR RCC WORK:-
- CONCRETE MIX TO BE M-30 FOR ALL RCC WORK BELOW PLINTH & M-30 FOR SUPERSTRUCTURE.
 - CLEAR COVER TO REINFC. FOR FLOOR BEAMS = 30 mm, SLAB = 20 mm
 - & REPRESENTS THE STEEL OF GRADE F4500 D & & REPRESENTS MILD STEEL
 - IN ALL CASES COLUMN LINKS TO BE PRESENT WITHIN BEAM DEPTH
 - FIRST STIRRUP IN BEAM SHALL BE 50 mm AWAY FROM FACE OF THE SUPPORT

CLIENT : M/S RELIANCE INFRASTRUCTURE LTD.	
JOB NO. RIL/10STR/90	CONSULTING ENGINEER : MVLIND (E), MUMBAI-400081
PROJECT : PROPOSED CONSTRUCTION OF RECEIVING STATIC CTS NO B77 OF VILLAGE DAHSAR(W), TAL. BORIVALI, MUMBAI	
RCC LAYOUT, SECTIONS & DETAIL OF STAIRCASE	
DRAWING NO. STR-03	DATE 15/09/2017
SHT. 2/4	SCALE 1:50
CHECKED BY SSP	DRAWN BY K S
SATISH PATANKAR (M.TECH.)	