

NOTES:-
 ROAD = 100.150
 FFL = 100.150
 HFL = 101.50
 FFL = 102.00

NOTES:-
 1. DO NOT SCALE THE DRAWING. REFER TO WRITTEN DIMENSIONS ONLY.
 2. ALL MEASUREMENTS MUST BE CHECKED AND VERIFIED AT SITE ANY DISCREPANCY FOUND TO BE NOTIFIED TO THE ARCHITECT BEFORE EXECUTION.
 3. ALL DIMENSIONS ARE IN MM & ALL LEVELS ARE IN METERS UNLESS OTHERWISE SPECIFIED.

REFERENCE DRAWINGS :

1.	PLAN LAYOUT BASEMENT-GROUND	A1-TD-530-309-480
2.	PLAN LAYOUT INTERMEDIATE	A1-TD-530-310-320
3.	PLAN LAYOUT FIRST-SECOND	A1-TD-530-311-420
4.	SECTIONS-1	A1-TD-530-314-420
5.	ELEVATIONS-1	A1-TD-530-315-420
6.	ELEVATIONS-2	A1-TD-530-316-420

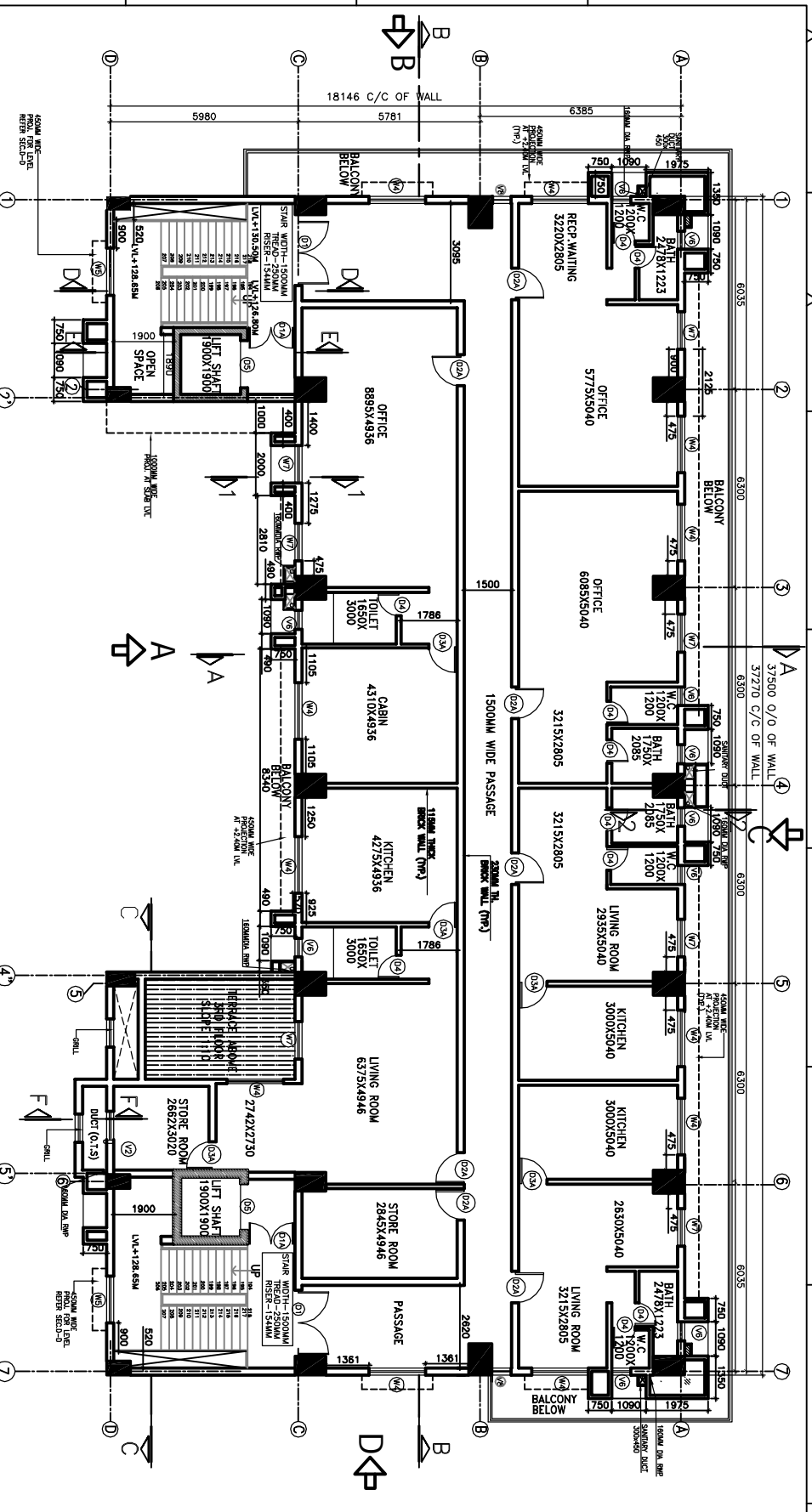

FOURTH FLOOR PLAN (T.O.C 126.80M LVL)

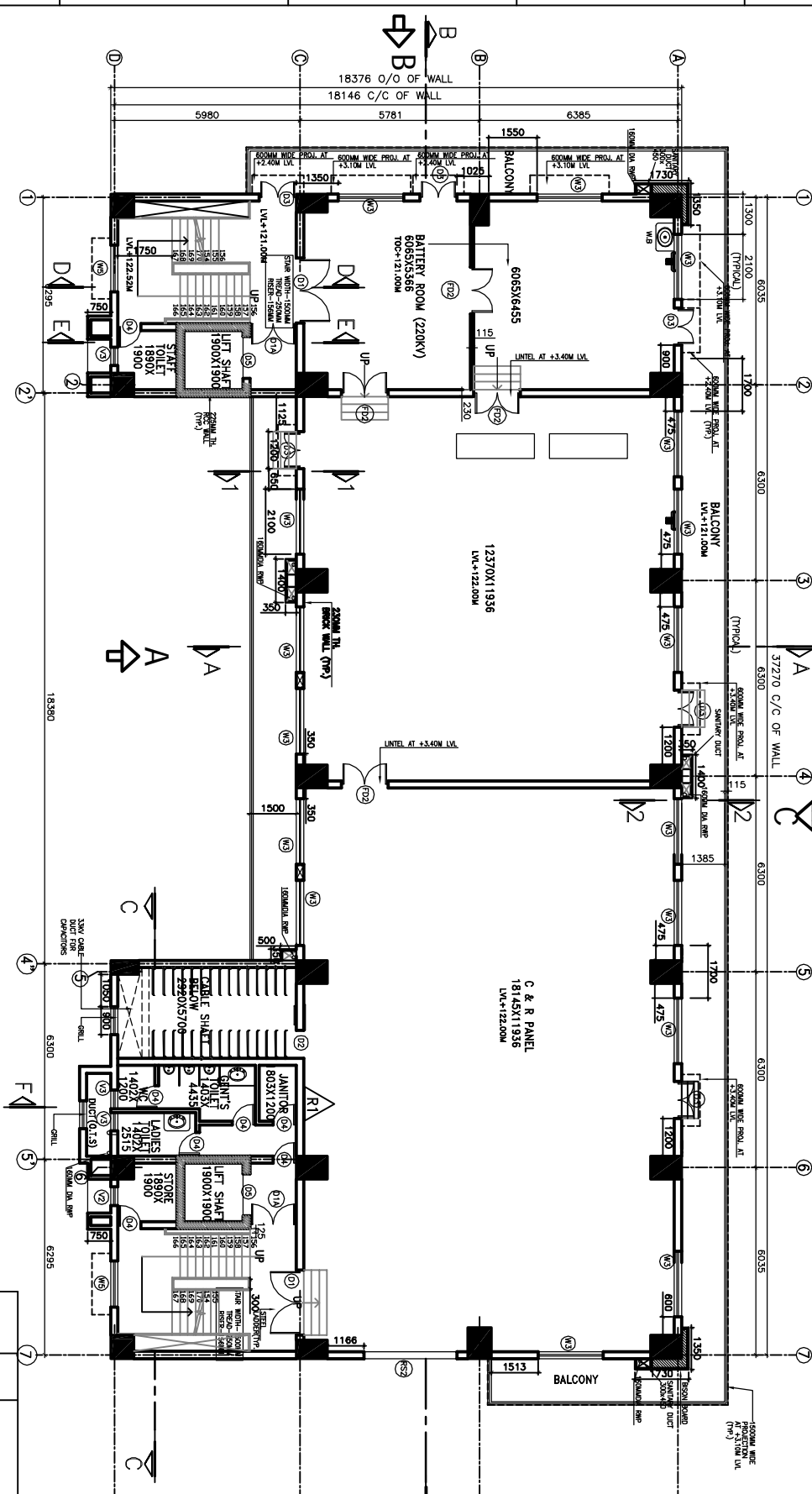

THIRD FLOOR PLAN (T.O.C 121.00M LVL)

SCHEDULE OF OPENING

S.NO.	TYPE	SIZE	SILL LVL	UNTEL LVL	LVL	NO.		REMARK
						WF TO FFL	WF TO FFL	
1	RS2	3000X3100	-	3.10M	-	01	01	ROLLING SHUTTER
2	D1	2100X3500	-	3.00M	-	02	02	ALL PARTLY GLAZED PARTLY PANEL DOOR (DOUBLE SHUTTER)
3	D1A	1500X2400	-	2.40M	-	02	02	ALL PARTLY GLAZED PARTLY PANEL DOOR (DOUBLE SHUTTER)
4	D2	1000X2400	-	2.40	-	01	01	M.S SLIDING DOOR (SINGLE SHUTTER)
5	D2A	1000X2400	-	2.40	-	07	07	ALL PANEL DOOR (SINGLE SHUTTER)
6	D3	1200X2400	-	2.40M	-	06	06	ALL (REGULATIVE) PANEL DOOR
7	D3A	900X2400	-	2.40M	-	04	04	ALL PANEL DOOR (SINGLE SHUTTER)
8	D4	750X2100	-	2.10M	-	11	11	ALL PANEL DOOR (SINGLE SHUTTER)
9	D5	1500X2400	-	2.40M	-	02	02	ALL PANEL DOOR (AUTOMATIC CLOSING) (DOUBLE SHUTTER) (AS PER VENER)
10	FD2	1500X2400	-	2.40	-	04	04	FIRE DOOR (DOUBLE SHUTTER)
11	W3	2100X2100	1.00M	3.10M	-	16	16	ALL PARTLY SLIDING PARTLY FIXED GLAZED WINDOW
12	W4	1800X1200	1.20M	2.40M	-	10	10	ALL SLIDING WINDOW
13	W5	1500X1500	BEAM BOTTOM	-	-	-	-	STAR LANDING LIA (REFER SEC-D)
14	W7	1200X1000	1.40M	2.40M	-	07	07	ALL SLIDING WINDOW
15	V2	600X600	1.50M	2.10M	-	-	-	STAR LANDING LIA (REFER SEC-E)
16	V3	600X600	1.50M	2.10M	-	05	05	ALL FIXED GLAZED VENTILATOR + EXHAUST FAN (REFER SEC-E)
17	V6	600X600	1.80M	2.40M	-	10	10	ALL TOP HUNG VENTILATOR
18	V8	600X600	BEAM BOTTOM	-	-	02	02	ALL LOVERED VENTILATOR

NOTE:-
 50MM FLOOR FINISH TO BE CONSIDERED FROM UNFINISHED LEVEL

Reliance Infrastructure
 Addl. Technical Assistant Group

DATE	REV. NO.	NO. OF PRINTS
28.6.11	RO	7
16.8.11	R1	7

SHAH & TALATI CONSULTING ENGINEERS
 9, KIRTI TOWERS, TILAK ROAD
 BORIVALI, 400 001
 PHONE : 022 2427229
 FAX : 022 2420537
 E-MAIL : se@shahandtalati.com

ABB LIMITED

220KV BORIVALI SUB STATION
 GIS BUILDING
 THIRD FLOOR PLAN &
 FOURTH FLOOR PLAN
 SHEETS 1